1951

CRISP 'N CURLS

Dorothy Kimble
Bette Bryant
Betty McCallum
"Mac"
Frances Henkel
"Becky" Mathis
"Sis" Massagee
Billie Boswell
Lois Autry
Betty Hallingsworth
JoAnne Beckham
Delpha Rose Herrington
"Kitty" Parrish
"Laurie" Dunn
Hoover
June
Libby Mabry
Emma Jane Sloop
Jerry Polk
Frieda Heustess.
Betty Rae Sandifer
"Sandy"
Sue Lewis
Helen Seagraves
Mary Frances Belk
Olene White
Janie Duncan
Thelma Moore
Gilda Vann
Betty Teeter
Alice Templeton
Jerry Cagle
Genie Carroll
Beverly Ann White
Betty Ferree
Gladys Medlin
DORIS LEE
Sue Carnes
Barbara Kiser
Jeanette Stroud
Christine Hanrick
Virginia Graves
Jane Sharpe
Margaret Justus
Louise Blackburn
Ruth Poole
Melba Wallace.

Dorothy Kimble
Bette Bayant
Betty McCallum "Mac"
Frances Henkel
"Becky" Mathis
"Sis" Massagee
Billie Boswell
Lois Autry
Betty Hallingsworth
JoAnne Beckham
Delpha Rose Herzinger
"Kitty" Parrish
"Laurie" Dunn
Wanver
June
Libby Mabry
Emma Jane Sloop
Betty Rae Sandifer "Sandy"
Jerry Polk
Frieda Heustess.
Sue Lewis
Helen Seagraves
Mary Frances Belk
Clene White
Janie Duncan
Thelma Moore
Gilda Vann
Betty Teeter
Alice Templeton
Jerry Cagle
Lynie Connell
Beverly Ann White
Betty Ferree
Gladys Medlin
DORIS LEE
Sue Carnes
Barbara Kiser
Jeanette Stroud
Christine Hamrick
Virginia Graves
Jane Sharpe
Margaret Justus
Louise Blackburn
Ruth Poole
Melba Wallace.

To Johnny -
With best wishes for a speedy
recovery -
- The Rebels -

the nineteen hundred fifty-one

CRISP 'N CURLS

PRESBYTERIAN HOSPITAL SCHOOL OF NURSING

CHARLOTTE, NORTH CAROLINA

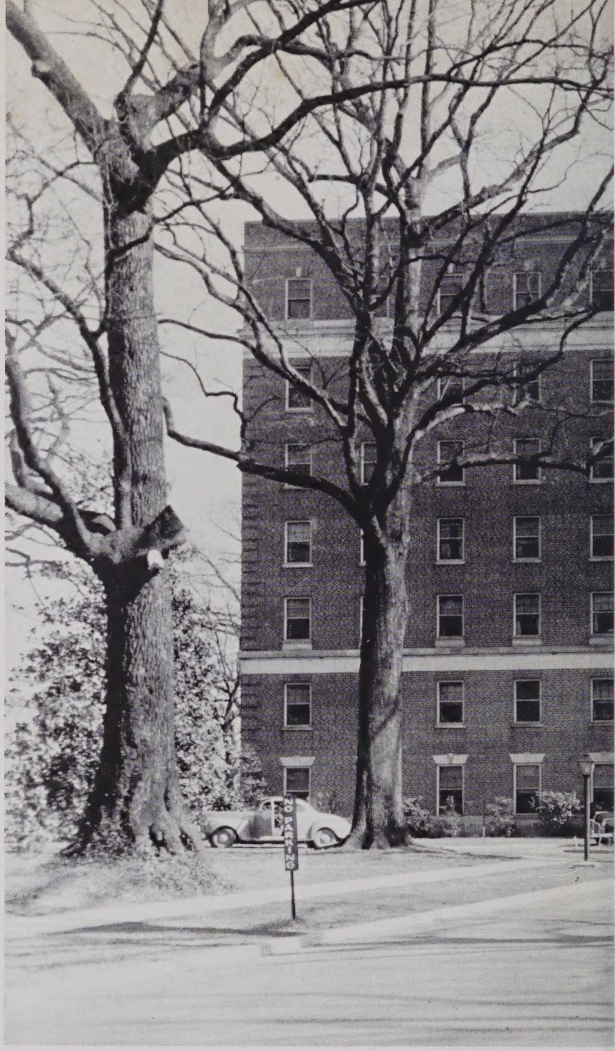

The 1951 CRISP 'N CURLS

An annual publication by the student body of Presbyterian Hospital School of Nursing in Charlotte, North Carolina . . . edited by Jo Anne Beckham . . . managed by Ruth Poole.

Foreword

It is with mixed emotions that we greet the end of this, our last year at Presbyterian. Hopefully, eagerly, we look towards the future and its promises; sorrowfully at the past, rich with its mellowing memories.

As a final tribute and as an inspiration to the underclassmen, we have compiled this book. It is our hope that we have been able to leave herein memories that will not fade with time. May the appreciation of high ideals, faith, knowledge, and memories we have acquired during the last three years at Presbyterian be symbolized in this edition of Crisp 'n Curls.

ADMINISTRATION

Mr. J. P. Richardson
Superintendent of Hospital

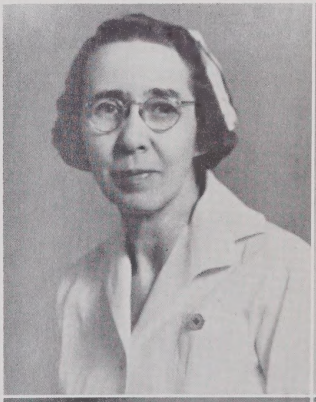

Miss Mary Belle May, R.N.
Director of Nurses

Miss Martha Adams, R.N., B.S.
Assistant Director of Nurses

Miss Anne Pleasants White
R.N., B.A., M.A.
Director of Nursing Education

Miss Annie Rhyne, R.N.
Night Supervisor

Dedication

Your busy hands with thoughts and deeds which might add to the happiness of others.

Your winning smile and cheery greeting when we meet you in the corridors of our hospital, and most of all your red carnation which brightens the day for us all.

These, Dr. Moore, are only a few of the many reasons why we, the Senior Class of 1951, dedicate to you this edition of Crisp 'n Curls.

DR. OREN MOORE

Here are the halls on which we worked and learned . . .

each holds its own memories . . . and our supervisors . . .

Miss Eunice Benjamin
Supervisor, Pediatrics

Miss Sarah Price
Supervisor, Second Hall

Miss Sue Edwards
Supervisor, Third Hall

Miss Lela Russell
Supervisor, Fourth Hall

Miss Willie Parrish
Supervisor, Fifth Hall

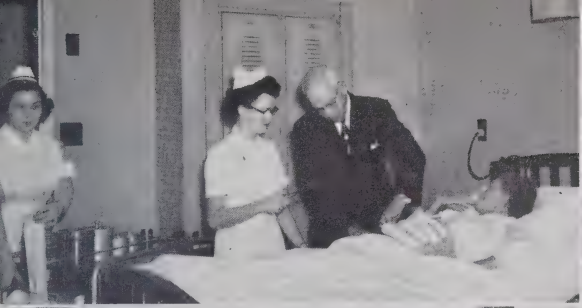

603-615

Who taught, supervised, and fussed a little . . .
to help make us deserve the title "Presbyterian Graduate"

Miss Fernko Johnson
Supervisor, Obstetrics

Mrs. Frank Haigler
Supervisor, Gynecology

Mrs. Wade Kelly
Supervisor, Surgery

Mrs. W. W. Newell
Night Supervisor, Obstetrics

Miss Betty Jones
Diet Therapy

LECTURERS AND FACULTY

Dr. A. G. Brenizer, Jr.
Surgical Diseases

Dr. McChord Williams
Surgical Diseases

Dr. H. H. Hodges
Medical Diseases

Dr. Ralph Bell
Medical Diseases

Dr. W. B. Bradford
Obstetrics and Gynecology

Dr. J. H. E. Woltz
Obstetrics and Gynecology

Dr. Clarence Foster
Diseases of the Eye

Dr. Cecil Hawes
Urology

Dr. Aubry Hawes
Urology

Dr. Preston Nowlin
Urology

Dr. Howard Stieger
Dermatology

Dr. George Brown
Allergy

Dr. David Welton
Dermatology

Dr. Andrew Taylor
Allergy

Dr. William Hall
Pediatrics

Dr. Howard Holden
Diseases of Ear, Nose and Throat

Mr. John Rosser
Pharmacology

Miss Elinor Ellwanger
Nursing Arts Instructor

Miss Eunice Berg
Nursing Arts Instructor

Miss Dorothy Robinson
Nursing Arts Instructor

Miss Eula Faye Kennedy
Health Director

NOT PICTURED

Dr. Walter Summerville ..... *Microbiology and Pathology*
Dr. John Powers ..... *Orthopedics*
Dr. John Gordon ..... *Diseases of Ear, Nose and Throat*
Dr. Charles Norris ..... *Communicable Diseases*
Dr. John Douglas ..... *Communicable Diseases*
Mr. Marshall Upton ..... *First Aid*
Miss Mary Belle May ..... *Professional Adjustments 1 & 2*
Miss Anne P. White
Anatomy, Nursing History, Public Health and First Aid
Miss Aileen Sain ..... *Chemistry*
Mrs. Wade Kelly ..... *O. R. Technique*

Mrs. Albert Mieburg
Drugs and Solutions, Sociology and Nursing Arts
Miss Betty Jones ..... *Dietetics*
Miss Beth Byers ..... *Dietetics*
Mrs. Charles Allen ..... *Nursing Arts*
Mrs. Fred McAllister ..... *Nursing Arts*
Miss Hazel Gregory ..... *Clinical Instructor*
Miss Ruth Toms ..... *Clinical Instructor*
Miss Elizabeth Dickinson ..... *Adviser in Psychiatry*
Miss Helen Johnson ..... *Adviser in Psychiatry*

BOOK I

SENIOR CLASS

OFFICERS

Louise Blackburn ..... *President*
June Weaver ..... *Vice-President*
Ruth Parrish ..... *Secretary and Treasurer*
Hazel Gregory (not pictured) ..... *Adviser*

CLASS DOCTOR

Dr. Vernon Gregory Watters, Jr.

SENIOR CLASS

Lois Autry
Red Springs, N. C.
"What is earth with all it's art, verse, music, worth—compared with love found, gained and kept."

Jo Anne Beckham
Heath Springs, S. C.
"Some think the world is made for fun and frolic, and so do I."

Mary Frances Belk
Kannapolis, N. C.
"Always leave them laughing when you say goodbye."

Louise Blackburn
Reidsville, N. C.
"Ambition rules her brain, and love her heart."

Billie Boswell
Penfield, Ga.
"Life is to be fortified by many friendships, to love and to be loved is the greatest happiness of existence."

Bette Bryant
Lenoir, N. C.
"Greatness is found in doing."

SENIOR CLASS

VIRGINIA CAGLE
STEEDS, N. C.
"A good heart is worth gold."

MARY SUE CARNES
HAMLET, N. C.
"Queen Rose, of the rose bud garden of girls."

JULIA CORRELL
CHARLOTTE, N. C.
"I am the master of my fate, I am the master of my soul. "

JANIE DUNCAN
CHARLOTTE, N. C.
"From a little spark burst the mightiest flame."

ANNIE LAURIE DUNN
DARLINGTON, S. C.
"As full of pep as a popcorn popper."

BETTY FERREE
BADIN, N. C.
"Give to the world the best you have and the best will come back to you."

SENIOR CLASS

Virginia Graves
Newell, N. C.

"Nothing is impossible to a willing heart."

Christine Hamrick
Caroleen, N. C.

"I make the most of all that comes, and the least of all that goes."

Frances Henkel
Statesville, N. C.

"If I had life to live over I'd do the same things again."

Delpha Rose Herring
Fayetteville, N. C.

"We are here to add what we can to, not to get what we can from life."

Frieda Heustess
Clio, S. C.

"The gentle mind by gentle deeds is known."

Betty Hollingsworth
Clio, S. C.

"A caress is better than a career."

SENIOR CLASS

Margaret Justus
Hendersonville, N. C.
"Her beauty makes this vault a feasting presence of light."

Dorothy Kimble
Charlotte, N. C.
"The girl who wins is the girl who works."

Barbara Kiser
Charlotte, N. C.
"Gentle in manner, strong in performance."

Doris Lee
Dunn, N. C.
"We are charmed by her neatness."

Sue Lewis
Hartwell, Ga.
"Pour the full tide of eloquence along, serenely pure and yet divinely strong."

Betty McCollum
Reidsville, N. C.
"We are born to be happy, all of us."

SENIOR CLASS

Elizabeth Mabry
Norwood, N. C.

"They say there never was a red-headed saint."

Shirley Massagee
Hamlet, N. C.

"No sky is heavy if the heart be light."

Rebecca Mathis
Tryon, N. C.

"This was the noblest Roman of them all."

Gladys Medlin
Salisbury, N. C.

"She smiles with the intent to do mischief."

Thelma Moore
Charlotte, N. C.

"Do you not know that I am a woman? What I think I must say."

Ruth Parrish
Clio, S. C.

"The merry heart maketh a cheerful countenance."

SENIOR CLASS

Jerry Polk
Charlotte, N. C.
"Virtue is bold, and goodness never fearful."

Ruth Poole
Troy, N. C.
"Oh for the simple life—for fields and starry skies."

Betty Rae Sandifer
Charlotte, N. C.
"The feeling of love is like being filled with champagne."

Helen Seagraves
Nashville, Tenn.
"Happy-go-lucky, fair and free, nothing ever bothers me."

Jane Sharpe
Reidsville, N. C.
"She is something sterling that will stay when gold and silver pass away."

Emma Jane Sloop
Mount Ulla, N. C.
"A friend is never known until a man hath need."

SENIOR CLASS

Jeanette Stroud
Statesville, N. C.

"A girl that smiles is a girl worth seeing."

Betty Teeter
Jackson Springs, N. C.

"My true love hath my heart and I have his."

Alice Templeton
York, S. C.

"I'll put a girdle around about the earth in forty minutes."

Gilda Vann
Goldsboro, N. C.

"The joy of youth and the health her eyes display, and ease of heart her every look conveys."

Melba Wallace
Charlotte, N. C.

"Physical beauty is a sign of interior, moral and spiritual beauty."

June Weaver
West Jefferson, N. C.

"Nothing is impossible to skill and diligence."

SENIOR CLASS

Beverly Ann White
Taylorsville, N. C.

"Success—remember is the reward of toil."

Olene White
Nakina, N. C.

"Live for today, tomorrow never comes."

CLASS PROPHECY

Hut 139 has literally been "bursting at the seams" today—never have I known a class reunion to be quite so successtul—yes, I realize now that our former classmates are doing very well for themselves in the world. Who could imagine that in these five years so many '51 graduates would settle at Lyons, New Jersey? There are Carnes and Jenny Cagle on 58 building managing those acutely ill patients with the greatest of ease. Carnes is now Mrs. and lives off the post near Morristown. As we tour around circle 2, we find that Thelma Moore has now taken over 57 building, and Roy, too, left the sunny south where he is building supervisor on 57, also selling real estate on the side line! Understand they're quite prosperous and have a lovely ranch home in East Plainfield.

Betty McCollum is chief "medicine giver" on 9 building and finds it most fascinating! That Belk girl went on back home, took on an extra year of schooling at Queens and is now pulling in a mere four thousand dollars per year at the new Veterans Hospital in Salisbury, N. C. With her is Louise Blackburn who has attained her Mrs. to Buck, and commutes to Reidsville every day. Ferree, loving the town of Salisbury so well, took over the operating room at Rowan Memorial and is most popular there—doing lobotomies daily.

Mathis liked Yankee Land and Russell Reese so well that she settled in Philadelphia, and is now industrial nurse at one of the Reading Railroad set-ups, when she isn't home caring for the many home duties 'n little Reeses. Jo Anne Beckham chose a southern life and went back to Lancaster, S. C., where she is doing a great work in Public Health. Kimble, who stayed in Charlotte, is head of the department for Mecklenburg. Graves stepped into a grand position in surgery as soon as she graduated and is scrubbing for a favorite doctor.

A few weeks ago, I wanted to fly home for a little vacation, and when I was comfortably and efficiently seated by the hostess, it appeared to be none other than Doris Lee. She has a Newark to Tampa flight 'n my, how grand she looks! She's an inspiration to any passenger.

As photo editor of the Crisp 'n Curls of '51, Bette Bryant became so extremely interested in photography that she's studying in New York—also posing behind the bright lights—and when a member of the personnel sustains an abrasion or the like, she practices a little TLC 'n dabs on a "splotch" of mercurochrome.

When "Operation Pacific" was playing at the Carolina, when we were seniors at P. H., Misses Mabry, Vann, Kiser and Massagee answered their calls to the U. S. Navy as soon as State Board was over. They entered with the idea of making the Navy a career, but it seems that housekeeping has taken a front seat since none of them are in blues anymore. Seems that their home towns had such a hold on them that they took all of their Yankee husbands with them—incidentally, none are using their nursing anywhere else with the exception of caring for the little fleets!

Lois Autry is living in Mass., and has her hands full with all of the little Shanahans. Her roommate, the former Billie Boswell, visited her last week and took the twins back to Georgia in hopes that she could make "peaches or crackers" out of them, and she's doing all right for herself too, having a husband who is an M.D. as well as a D.D.

At New York University, you'll find Jerry Polk; following her post-graduate in psychiatry, she accepted a position there. She knows the city like a book and really gets around!

Melba Wallace is happily settled down and carrying out her duties as a minister's wife. They're in Florida and when she's needed and he'll allow it, Melba helps in surgery in a local hospital.

Correll, Duncan, Justus, Lewis, Medlin, and Sandifer chose Charlotte and all have lovely homes in the finer residential sections of the city.

Dunn did private duty for a year following graduation, went back to Darlington and is on her way up here in the very near future. The entire class seems to have a soft spot for dear ole Lyons!

Hollingsworth and Parrish, the "inseparables," live side by side in Basking Ridge. Brought their Rebel husbands northward.

When September 6th of '51 came, Teeter, Heustess, Poole, Templeton, Seagraves, O. White, Henkel, and Hamrick all had fall weddings and went back to their former hometowns. Teeter and Poole loved third floor and medical patients so well, they are operating a home for the aged in Troy. Have a tremendous business, too.

Herring chose a career in gynecology and Sharp took obstetrics. Stroud enjoyed surgical and medical patients—a duke's mixture—so now she's hard at work on second floor of Presbyterian.

Weaver is a prized possession wherever she goes and does hair styling as she travels. B. White chose a traveling career and goes from Maine to Florida and then to California frequently. Only practices nursing whenever she needs the funds.

We say to all you southern classmates, "SAVE THAT CONFEDERATE MONEY, GIRLS, THE SOUTH SHALL RISE AGAIN."

Emma Jane Sloop, *Prophetess*

Margaret Justus
Most Attractive

Jeanette Stroud
Friendliest

Libby Mabry
Wittiest

Jerry Polk
Most Likely to Succeed

Betty Ferree
Most Talented

Senior's

Delpha Rose Herring
Most Dependable

Sue Lewis
Best All Around

Emma Jane Sloop
Most Popular

Doris Lee
Best Dressed

Annie Laurie Dunn
Most Versatile

Best

CLASS HISTORY

September 6, 1948, may not be recorded in history books as a day to be remembered, but to the members of the class of '51 of Presbyterian Hospital School of Nursing, it is not a day to be forgotten. For it was on that bright sunny day, sixty-one innocent, bright-eyed prospective nurses first climbed the three flights of stairs to their cozy rooms. It took quite a while to remember all the rules and regulations but after a few yellow greeting cards with numbers from one to five, we soon learned.

The first six months passed quickly for some and slowly for others, but at any rate, "Mrs. Chase" really gave us all a merry chase in the nursing arts lab. Our first Christmas at Presbyterian was celebrated by a dance at Morris Field. It was a grand occasion with the swish of long skirts and a bow from dressed up fellows in tux.

That Easter all of us had a new Easter Bonnet, six whole months of trial had passed and we all came out on the top with a new cap to wear. A remark overheard at capping was "I won't mind getting up at six o'clock every morning now that I have a cap to wear." It wasn't long, however, before the same spokesman was seen arriving at chapel setting up a uniform.

During our junior year, we were awed by such things as obstetrics, surgery and believe it or not some of us even made cooks—even if we did burn oatmeal once in a while. With this year came the big event of the Junior-Senior Banquet at the Officers Club at Morris Field. It was indeed a proud group of girls who twirled to waltzes, foxtrots, and rhumbas that night. The effort we had spent to raise money for it was well rewarded by just one glance and one dance of the evening.

Then came a never to be forgotten event—the day we received something new to add to our caps. It was none other than our long awaited black bands. Never had our class attacked so much food as we did at Rozzell's Dining Room. To be sure most of us walked away with at least two pounds of excess adipose tissue. With our last year too, came a long journey from home to yankee land. In groups of twelve we solemnly kissed our Sunny South goodbye and boarded a train which took us to Lyons, N. J., for three months of psychiatry. In our memories there will always remain pleasant thoughts of our stay there with a rebel flag flying over our hut. How could we ever forget three whole months of blushing after we had said "you all." It was while we were there that most of us made our first visit to the big city, New York, that is. In days to come our mouths will still water when we think of the hundreds of cheeseburgers we devoured at Brookside. It will be interesting to note how many future ping-pong champions were trained deep in the heart of Jersey, at the rebel recreation hut. Perhaps it could be said for some such as Blackburn, Carnes, Sandifer, Hollingsworth, Heustess, Teeter, Duncan, Poole, Henkel, Wallace, Templeton, Massagee, Lewis, Justus, O. White, and Moore that these three months were the longest of the thirty-six since they were spent away from their prospective husbands. For others such as Autry and Mathis it probably was the shortest because it was there, the makings of a home came into view with the meeting of Tommy and Russell.

Our journey into the land of white will soon be at hand. Along the way we have lost seventeen of our fold, but to those of us who remain, may we in the future rely upon and uphold the teachings and traditions of Presbyterian Hospital, so that Presbyterian will be proud of the R.N.'s of the class of '51.

Mary Frances Belk, *Historian*

LAST WILL AND TESTAMENT

We, the class of '51,
Having passed three years of work and fun,
Do now hereby bequeath to you
Our dearest possessions and best wishes too.

ARTICLE I
To the Faculty and Administration

We leave, along with our apologies, our sincerest thanks for your untiring efforts to keep us on the right track; and a bottle of Hadacol for all the unnecessary headaches we have brought on.

ARTICLE II
To the Underclassmen

ITEM I—*Rising Juniors*:

May you study as hard as Jerry Polk; worry as much as "Sis" Massagee; write letters in class like Alice Templeton; and have as much fun as I have had.

ITEM II—*Rising Seniors*:

We leave you the "Senior Fresh Air Table," and a can of antifreeze in hopes that you'll get the fullest enjoyment from eating there—if that's possible with icicles hanging from your nose. Also, forty-four black bands—Be good little Nightingales so you'll be able to keep them all twelve months. Last, we leave you the anxiously awaited trip to New Jersey. Have fun—you all.

ARTICLE III
To the Various Individuals

1. Barbara Kiser leaves her ability to "borrow" things from her daddy's drugstore to Margie West.
2. Delpha Rose Herring leaves her willingness to stick (???) to her diet to Betty Taylor.
3. Doris Lee and June Weaver leave their scissors and Toni curlers to anyone unfortunate enough to be able to cut hair.
4. Betty McCollum's sleeping in class goes to Jonsie Lowder.
5. Chris Hamrick, Genie Correll, Ann and Olene White leave their seats in Anderson's to Berlene McAllister, Nancy Helms, Ruby Treece, and Mary Ann Beard.
6. Betty Hollingsworth wills six inches of her height to Peggy Eller.
7. Emma Jane Sloop leaves her uniforms to Sara Brown—let's fool'er, Sara, and fill 'em up.
8. Betty Bryant wills all her untiring efforts and headaches in trying to get all the pictures made for the annual to the Photographic Editor of the '52 CRISP 'N CURLS.
9. Betty Ferree and Annie Laurie Dunn leave their knitting needles and argyle socks to Amy Ching and Peggy Allen.
10. Betty Teeter, Louise Blackburn, Thelma Moore, Frieda Heustess, Betty Sandifer, Sue Lewis, and Sue Carnes leave their formula for: *"How to Win and Influence Men,"* to Anna Dewese, Bonnie Moore, Pat Blalock, Sue Rhodes, Jerry Jones, and Myrtle Rose.
11. Melba Wallace leaves her winning smiles and pleasing personality to Betty Jo Glenn.
12. Jerry Polk's dependability and leadership fall into the hands of Billie Stuckey.
13. Ruth Poole leaves her crocheting needles and unfinished pieces to Chris Harrelson.
14. Virginia Graves leaves enough linoleum to cover the floor from her room to the canteen. Seems she likes Pepsi-Colas too well!
15. Dot Kimble leaves all her books and notes to anyone interested in getting a B.S.
16. Jo Ann Beckham leaves her speed demon driving to Kathleen Hudson.
17. Lois Autry and Becky Mathis leave their deepest sympathy to Carolyn Newton and Nancy Shives. Their one and only is in the army too!
18. Billie Boswell leaves her deep southern drawl to Jeannie Albers.
19. Kitty Parrish leaves her love for "Rocking With Red" and "Red's Boogie" to Frankie Mann.
20. Helen Seagraves leaves her weakness for "Tennessee Waltz" to Charlene Mayfield. May it always stay in P.H.'s record album.
21. Alice Templeton leaves her well-known expressions to Inez Gibson.
22. Margaret Justus leaves her dignified manner and quiet love for one man to Patsy Allen.
23. Jennette Stroud leaves her friendliness to Barbara Crane.
24. Janie Duncan leaves her longstanding going steady status to Jewell Brame.
25. Jenny Cagle wills her admiration for a certain doctor to the Junior Class. Take good care of him in her absence!
26. Libby Mabry leaves her ability to ride the tricycle in Pediatrics to Beth Austell.
27. Mary Frances Belk leaves her dry wit to Ethel Monteith.
28. Frances Henkel wills the converted attitude toward the honored profession that was left to her last year to Evelyn Alexander.
29. I, Gilda Vann, leave my book of pranks to anyone with nerve enough to dig it out of the trash can.

So now, dear friends,
Our will you've read
And know what's left behind
But last of all—to all of you
We leave you, love divine.

GILDA VANN, *Testator*

WITNESSED BY: 3 demerits
5 demerits
You're Campused

the Junior-Senior

JUNIOR CLASS

OFFICERS

Alyce Adams ..... *President*

Betty Jo Glenn ..... *Vice-President*

Marianne Weathers ..... *Secretary and Treasurer*

Alyce Adams
Statesville, N. C.

Evelyn Alexander
Kannapolis, N. C.

Peggy Allen
Lenoir, N. C.

Elizabeth Austell
Blacksburg, S. C.

Ann Beam
Badin, N. C.

Mary Ann Beard
Charlotte, N. C.

Nancy Bessent
North Wilkesboro, N. C.

Patricia Lane Blalock
Charlotte, N. C.

Lois Booth
Schoolfield, Va.

Wilma Carr
Teachy, N. C.

Amy Ching
Kiangsu, China

Mildred Clark
Red Springs, N. C.

Peggy Joyce Craig
Charlotte, N. C.

Mary Elizabeth Currie
Laurel Hill, N. C.

Ruth Delk
Lincolnton, N. C.

Anna Dewese
Charlotte, N. C.

JUNIORS

JUNIORS

Peggy Eller
Landis, N. C.

Christine Harrelson
Cherryville, N. C.

Katie Berlene McAllister
Lincolnton, N. C.

Dorothy Mayse
Spindale, N. C.

Betty Ann Everhart
Lexington, N. C.

Nancy Helms
Monroe, N. C.

Shirley Jean McKenzie
Fairfield, Ill.

Ethel Loretta Monteith
Huntersville, N. C.

Inez Gibson
Rockingham, N. C.

Mary Grey Hollowell
Goldsboro, N. C.

Patricia McKay McNeill
Red Springs, N. C.

Bonnie Carlene Moore
Belmont, N. C.

Betty Jo Glenn
Burlington, N. C.

Jeanette Livingston
Statesville, N. C.

Ruth McNeill
McColl, S. C.

Ada Lorraine Newsome
Goldsboro, N. C.

Norma Jean Parker
Charlotte, N. C.

Sue Rhodes
Lincolnton, N. C.

Mary Ellen Rodgers
Huntersville, N. C.

Myrtle Irene Rose
Farmer, Tenn.

Willie Marie Stuckey
Burlington, N. C.

Betty Efird Taylor
Albemarle, N. C.

Nancye Thompson
Lancaster, S. C.

Gladys Tilson
Huntersville, N. C.

Ruby Mae Treece
Albemarle, N. C.

Marianne Weathers
Shelby, N. C.

Margaret Earle West
Dunn, N. C.

Marjorie Ann West
Charlotte, N. C.

JUNIORS

FRESHMAN CLASS

OFFICERS

Virginia Alexander ..... *President*
Jean Baily ..... *Vice-President*
Patsy Nance ..... *Secretary*
Jo Bennett ..... *Treasurer*

FRESHMEN

Jeannie Yvonne Albers . . Charlotte, N. C.
Virginia Alexander . . . . . Charlotte, N. C.
Anna Frances Allen . . . . . Polkton, N. C.
Patsy Allen . . . . . Forest City, N. C.

Pat Anderson . . . . . Canton, N. C.
Jean Bailey . . . . . Albemarle, N. C.
Betty Jean Ball . . . . . Stocksville, N. C.
Betty Joyce Bennett . . . . . Ellerbe, N. C.

Jewel Brame . . . . . Reidsville, N. C.
Sara Brown . . . . . Orlando, Fla.
Janice Clark . . . . . Lenoir, N. C.
Mable Janieve Clay . . . . . Vale, N. C.

Betty Costner . . . . . Vale, N. C.
Barbara Crane . . . . . Charlotte, N. C.
Barbara Dillingham . . . . Stocksville, N. C.
Peggy Featherston . . . . . Belmont, N. C.

Martha Ann Harbinson, Mt. Gilead, N. C.
Sally Ann Horton . . . . . Charlotte, N. C.
Anne Howell . . . . . Gibson, N. C.
Kathleen Hudson . . . . . Albemarle, N. C.

Blair Lee Isbell . . . . . Bartow, Fla.
Earlene Johnson . . . . . Vale, N. C.
Jerry Jones . . . . . Lenoir, N. C.
Dorothy Kluttz . . . . . Kannapolis, N. C.

Clarise Lance . . . . . Robbinsville, N. C.
Betty Jean Lathan . . . . . Marston, N. C.
Margaret Janet Ledford . . Charlotte, N. C.

FRESHMEN

Sylvia Ledbetter .....Charlotte, N. C.
Jonsie Mae Lowder .....Albemarle, N. C.
Ida Martin McDonald ...Carthage, N. C.
Mary Anne McKinnon .....Biscoe, N. C.

Margaret McLendon .....Alcolu, S. C.
Frankie Mann .....Kannapolis, N. C.
Charlene Mayfield ..Chattanooga, Tenn.
Patsy Nance .....Lexington, N. C.

Marie Neighbors .....Benson, N. C.
Mary Carolyn Newton ...Concord, N. C.
Marlene Page .....Albemarle, N. C.
Nancy Ruth Pederson ...Charlotte, N. C.

Gary Nell Reynolds ....Statesville, N. C.
Barbara Ann Shepherd ..Democrat, N. C.
Nancy Ann Shives .....Monroe, N. C.
Sara Skidmore .....Albemarle, N. C.

Ruth Catherine Starnes ..Monroe, N. C.
Betty Stewart .....Belmont, N. C.
Carol Stuckey .....Burlington, N. C.
Catherine Taylor .....Albemarle, N. C.

Elizabeth Thomas .....Hempstead, N. C.
Betty Ann Treadaway ..Wadesboro, N. C.
Mary Vann Wheless ...Wadesboro, N. C.
Dorothy Wilson .....Tavares, Fla.

Margaret Wilson .....Tavares, Fla.
Mary Alice Wilson ....Lexington, N. C.

The Rebels
RESIDENCE
139
Lyons, N. J.

BOOK II

Activities

Jo Anne Beckham
Editor

Ruth Poole
Business Manager

CRISP 'N CURLS

STAFF

Adelaide Brison ..... *Adviser*

Eunice Berg ..... *Adviser*

Bette Bryant ..... *Photographic Editor*

Betty Ferree ..... *Activities Editor*

June Weaver ..... *Advertising Manager*

STUDENT GOVERNMENT

Jerry Polk ..... *President*
Jeanette Stroud ..... *First Vice-President*
Mary Frances Belk ..... *Second Vice-President*
Mary Currie ..... *Secretary*
Willie Stuckey ..... *Treasurer*

MONITORS

Gilda Vann
Alice Templeton
Billie Boswell
Annie Dunn
Janie Duncan
Jane Sharpe
Chris Harrelson
Anna Dewese
Sara Skidmore
Sue Rhodes
Nancy Thompson
Beth Austell
Frieda Heustess
Peggy Allen
Wilma Carr
Nancy Helms
Peggy Eller
Jonsie Lowder

SECAS

Melba Wallace ..... *President*

Betty Sandifer ..... *Vice-President*

Sue Lewis ..... *Secretary*

Annie Laurie Dunn ..... *Treasurer*

Jo Anne Beckham, Laurie Dunn, Melba Wallace, Jerry Polk, Sue Rhodes, Ruth McNeil, Mary Frances Belk, Mary Ellen Rogers, Nancy Bessent.

Not pictured: Louise Blackburn, Betty Hollingsworth, Doris Lee, Sue Lewis, Shirley Massagee, Gladys Medlin, Thelma Moore, Betty Sandifer, Jeanette Stroud, Amy Ching, Mildred Clark, Mary Currie, Nancy Helms, Marianne Weathers, Nancy Thompson.

Tapped this year: Carolyn Newton, Mary Alice Wilson, Dot and Peg Wilson, Charlene Mayfield, Shirley McKenzie, Jeanette Ledford, Jonsie Lowder, Nancy Pederson, Virginia Alexander, Betty Stewart, Frankie Mann, Sarah Brown, Patsy Nance, Ida Martin MacDonald, Barbara Ann Shepherd.

NURSE'S CHRISTIAN FELLOWSHIP

Delpha Rose Herring ..... *President*
Annie Laurie Dunn ..... *Vice-President*
Mary Currie ..... *Secretary*
Jo Anne Beckham ..... *Treasurer*
Billie Boswell ..... *Mission Secretary*
Miss Lelia Russell ..... *Adviser*

Seated: Barbara Shepherd, Miss Lelia Russell, Delpha Rose Herring, Annie Laurie Dunn, Jo Anne Beckham, Ruth Poole.

Standing: Peggy Allen, Ida McDonald, Catherine Taylor, Janice Clark, Sara Skidmore, Frankie Mann, Blair Isbell, Gary Nell Reynolds, Betty Lathan, Barbara Crane, Margaret McLendon, Jonsie Lowder, Mary Ann McKinnon, Melba Wallace, Ruth Delk.

GLEE CLUB

Ruth Delk ..... *President*
Alyce Adams ..... *Vice-President*
Peggy Allen ..... *Secretary-Treasurer*
Sue Rhodes ..... *Librarian*
Mr. John Holiday ..... *Director*
Miss Elinor Ellwanger ..... *Adviser*

MEMBERS

Carolyn Newton, Dorothy Kluttz, Sara Skidmore, Pat Anderson, Peggy Featherston, Jerry Jones, Peggy Allen, Jonsie Lowder, Catherine Taylor, Ruth Delk, Nancy Pederson, Jeannie Albers, Kathleen Hudson, Blair Isbell.

PARKING
AREA

NO PARKING

FLORENCE NIGHTENGALE PLEDGE

I solemnly pledge myself before God and in the presence of this assembly:

To pass my life in purity and to practice my profession faithfully.

I will abstain from whatever is deleterious and mischievous.

And will not take or knowingly administer any harmful drug.

I will do all in my power to elevate the standards of my profession.

And I will hold in confidence all personal matters committed to my keeping.

And all family affairs coming to my knowledge in the practice of my profession.

With loyalty will I endeavor to aid the physician in his work,

And to devote myself to the welfare of those committed to my care.

School Song

DEDICATION

We lay our faith in thee,
Strong may it ever be,
  Presbyterian.
We will uphold thy name
Through stress and war and pain.
God grant that we may gain,
  But not in vain.

We'll honest be and true
To Nursing and to you,
  Presbyterian.
We'll hold thy honor high
Always both far and nigh,
And we'll remember why
  Until we die.

To you our school we'll give
All that for which we live,
  Presbyterian.
God gave us work to do
Knowing we'd carry through,
Always faithful and true
  To God and you.

WITH SINCERE APPRECIATION TO OUR

SPONSORS	and CONTRIBUTORS
Dr. Julian E. Jacobs	Dr. Clarence B. Foster
Dr. Edward Hipp	Dr. H. F. McManus
Gilmour-Hodges Clinic	Dr. C. L. Stuckey
Dr. J. P. Kennedy	Dr. Cecil J. Hawes
The Matthews & Norris Clinic	Dr. John M. Douglas
Dr. Preston White	Dr. Roy S. Bigham, Jr.
Drs. Lafferty, Baxter, & Hall	Dr. J. Lester Ranson
Dr. W. L. Venning	Dr. Addison G. Brenizer, Jr.
Dr. V. G. Watters, Jr.	Dr. Rowland T. Bellows
Dr. Oren Moore	Friends
J. B. Ivey Co.	A Friend
Mr. and Mrs. J. C. Davis, Jr.	Dr. W. M. Scruggs

Women's Auxiliary of Presbyterian Hospital

Presbyterian Hospital Alumnae

The End

Autographs

Autographs

Autographs

Dorothy Kimble
Bette Bryant
Betty McCallum
"Mac"
Frances Henkel
"Becky" Mathis
"Sis" Massagee
Billie Boswell
Lois Audry
Betty Hallingsworth
JoAnne Beckham
Delpha Rose Herrington
"Kitty" Parrish
"Laurie" Dunn
Mauver
June
Libby Mabry
Emma Jane Sloop
Jerry Polk
Frieda Heustess.
Betty Rae Sandifer
"Sandy"
Sue Lewis
Helen Seagraves
Mary Frances Belk
Olene White
Janie Duncan
Thelma Moore
Gilda Vann
Betty Teeter
Alice Templeton
Jerry Cagle
Genie Connell
Beverly Ann White
Betty Ferree
Gladys Medlin
Doris Lee
Sue Carnes
Barbara Kiser
Christine Hamrick
Jeanette Stroud
Virginia Graves
Jane Sharpe
Margaret Justus
Louise Blackburn
Luth Poole
Melba Wallace.

Dorothy Kimble
Bette Bayant
Betty McCallum
"Mac"
Frances Henkel
"Becky" Mathis
"Sis" Massagee
Billie Boswell
Lois Autry
Betty Hollingsworth
JoAnne Beckham
Delpha Rose Herzinger
"Kitty" Parrish
"Laurie" Dunn
June Hoover
Libby Mabry
Emma Jane Sloop
Jerry Polk
Frieda Heustess.
Betty Rae Sandifer
"Sandy"
Sue Lewis
Helen Seagraves
Mary Frances Belk
Olene White
Janie Duncan
Thelma Moore
Gilda Vann
Betty Teeter
Alice Templeton
Jerry Cagle
Jenie Connell
Beverly Ann White
Betty Ferree
Gladys Medlin
DORIS LEE
Sue Carnes
Barbara Kiser
Christine Hanrick
Jeanette Stroud
Virginia Graves
Jane Sharpe
Margaret Justus
Louise Blackburn
Ruth Poole
Melba Wallace.

OBSERVER PRINTING HOUSE
CHARLOTTE
NORTH CAROLINA
KINGSCRAFT